

Ground Floor Plan
1:100

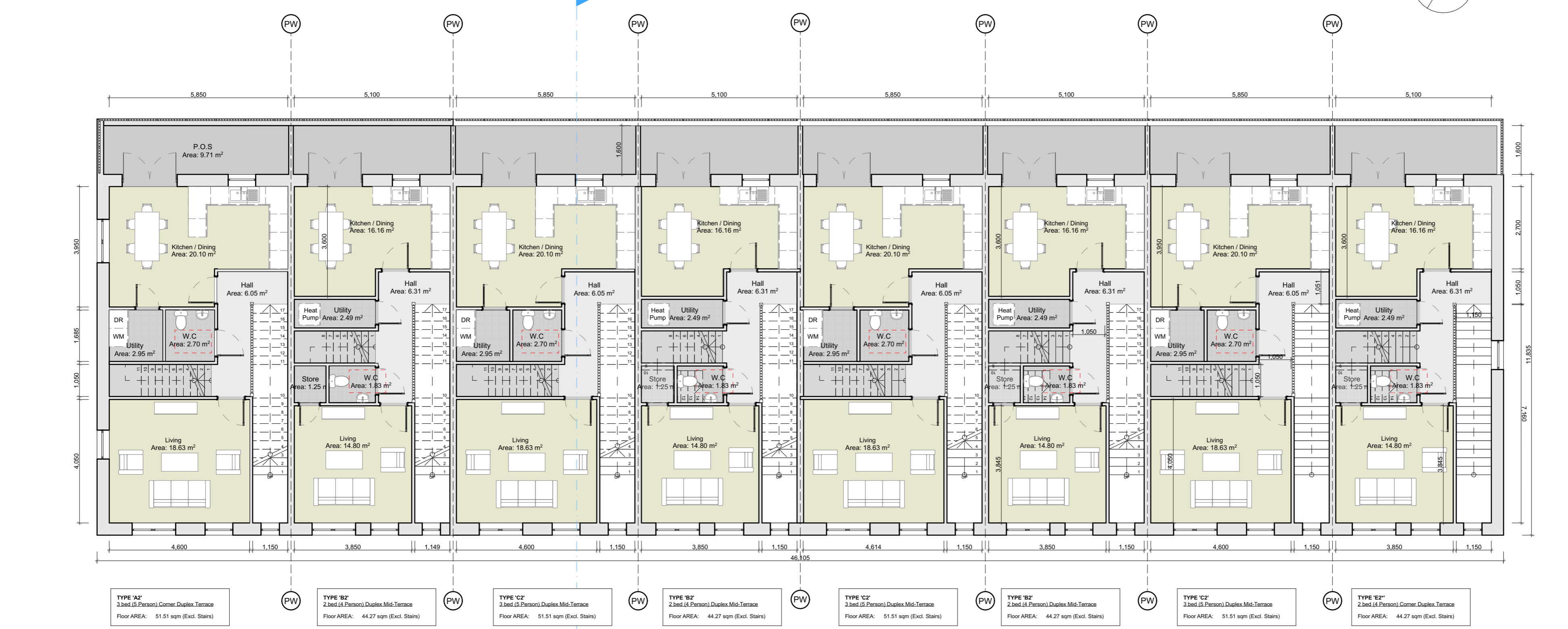

First Floor Plan
1:100

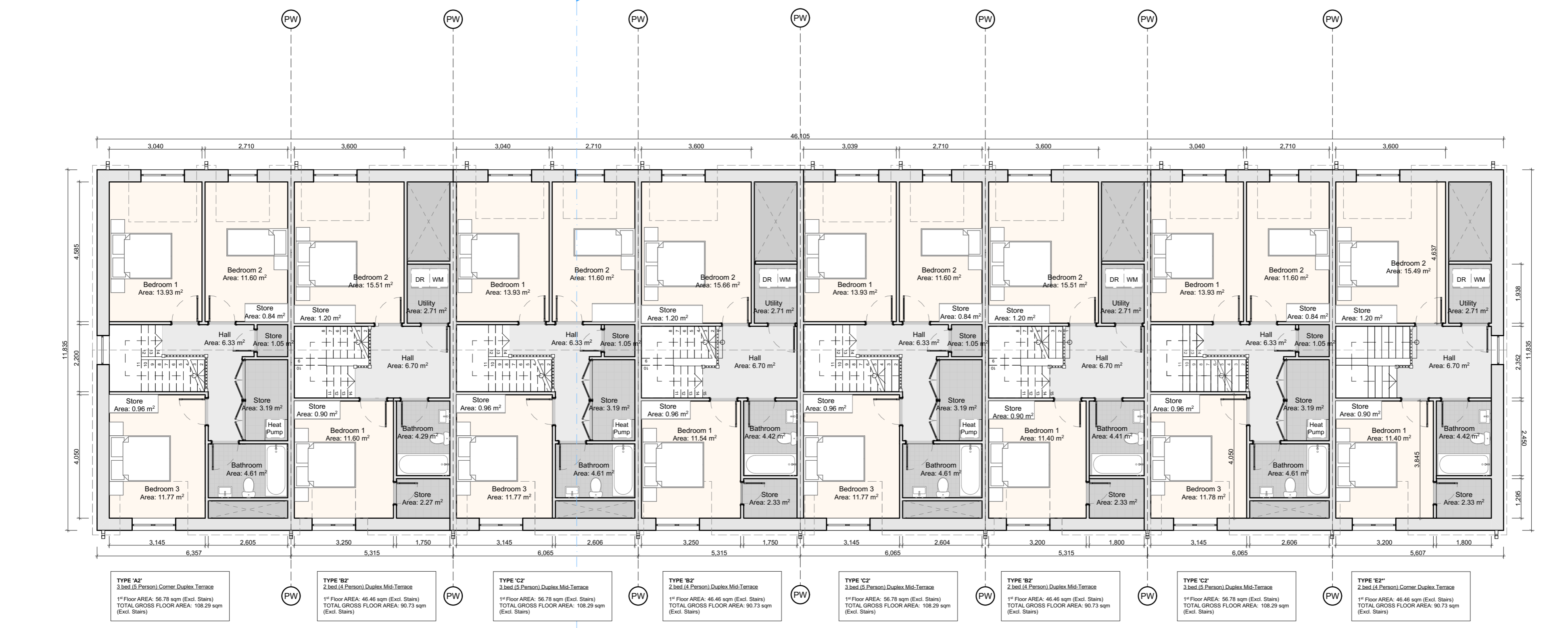

Second Floor Plan
1:100

ORIENTATION
REFER TO ARCHITECT'S SITE LAYOUT PLAN 3004 FOR FINISHED FLOOR LEVELS & NORTH ORIENTATIONS.
THIS DRAWING IS TO BE READ IN CONJUNCTION WITH ARCHITECT'S DRAWINGS, CONSULTANT ENGINEER'S DRAWINGS AND SPECIFICATIONS.

CONDITIONS OF USE OF THIS DRAWING

This drawing is the property of the Architect and is to be used only for the project and site specified. It is not to be used for any other project or site without the written consent of the Architect. The Architect is not responsible for any errors or omissions in this drawing or for any consequences arising from its use. The user of this drawing is to be held responsible for any such errors or omissions.

No.	Date	Comments	By

REVISIONS

Scale:	1:100
Drawing Purpose:	SHD Application
Project:	Residential Development at Both an Choiste, Castlegar, Galway
Client:	Lockhouse Developments Ltd
Date:	JUNE 2022
Drawn by:	IF
Checked by:	JON
File Ref.:	3.09
Subject:	Duplex Block 03 - Plans
Project No.:	18151
Drawing No.:	3054
Rev.:	

File Ref. 3.09 Subject: Duplex Block 03 - Plans

Project No. 18151 Drawing No. 3054 Rev.

Block 2, Galway Technology Park, Republic of Ireland T: +353 (0)91 721033 E: info@om.ie W: om.ie

om O'Neill | O'Malley Ltd. Architecture + Project Management