

DUPLIX BLOCK 02



1 Front Elevation 1:100

- Dark blue / grey concrete tile to pitched roof
- Gutters, Downpipes & Fixings to be uPVC of a colour to match the buildings roof finish.
- Light coloured smooth sand / cement external render
- Grey coloured brick where indicated
- Dark uPVC / Timber door to selected colour

GROUND FLOOR UNITS	
TYPE 'A1' 2 bed (3 Person) Corner Duplex Terrace	TOTAL FLOOR AREA: 68.07 sqm
TYPE 'B1**' 1 bed (2 Person) Duplex Mid-Terrace	TOTAL FLOOR AREA: 58.44 sqm
TYPE 'C1**' 2 bed (3 Person) Duplex Mid-Terrace	TOTAL FLOOR AREA: 66.66 sqm
TYPE 'D1' 2 bed (3 Person) Corner Duplex Terrace	TOTAL FLOOR AREA: 68.07 sqm

** Indicates unit is handed

FIRST / SECOND FLOOR UNITS	
TYPE 'A2' 3 bed (5 Person) Corner Duplex Terrace	TOTAL FLOOR AREA: 108.29 sqm (Excl. Stairs)
TYPE 'B2' 2 bed (4 Person) Duplex Mid-Terrace	TOTAL FLOOR AREA: 90.73 sqm (Excl. Stairs)
TYPE 'C2' 3 bed (5 Person) Duplex Mid-Terrace	TOTAL FLOOR AREA: 108.29 sqm (Excl. Stairs)
TYPE 'D2' 3 bed (5 Person) Corner Duplex Terrace	TOTAL FLOOR AREA: 108.29 sqm (Excl. Stairs)

** Indicates unit is handed



MATERIAL PALETTE



2 Rear Elevation 1:100

- Dark blue / grey concrete tile to pitched roof
- Gutters, downpipes & fixings to be uPVC of a colour to match the buildings roof finish.
- Light coloured smooth sand / cement external render
- Grey coloured brick where indicated
- Dark uPVC / Timber windows / doors to selected colour



3 Section A-A 1:100

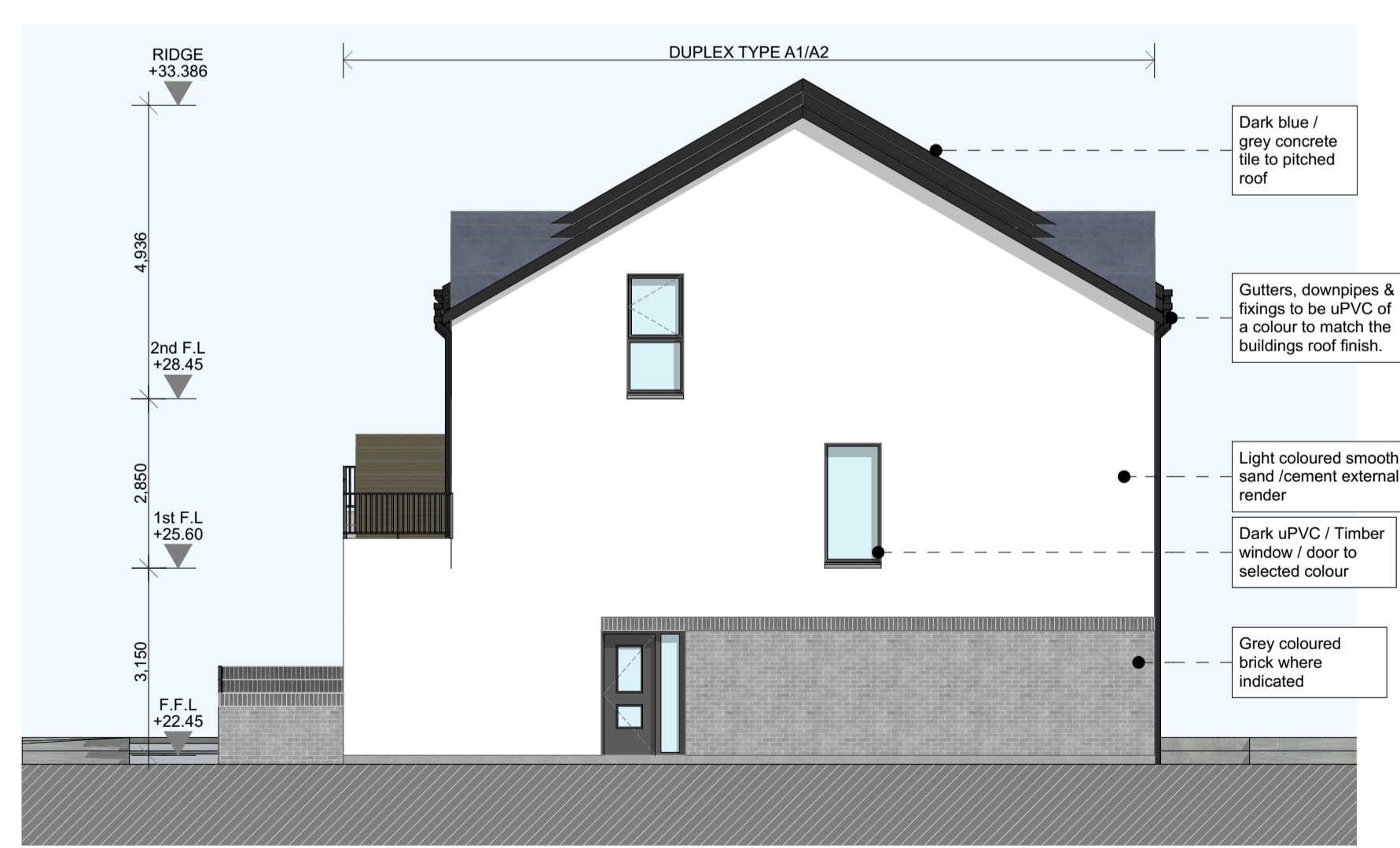

4 Side Elevation 1:100



5 Side Elevation 1:100

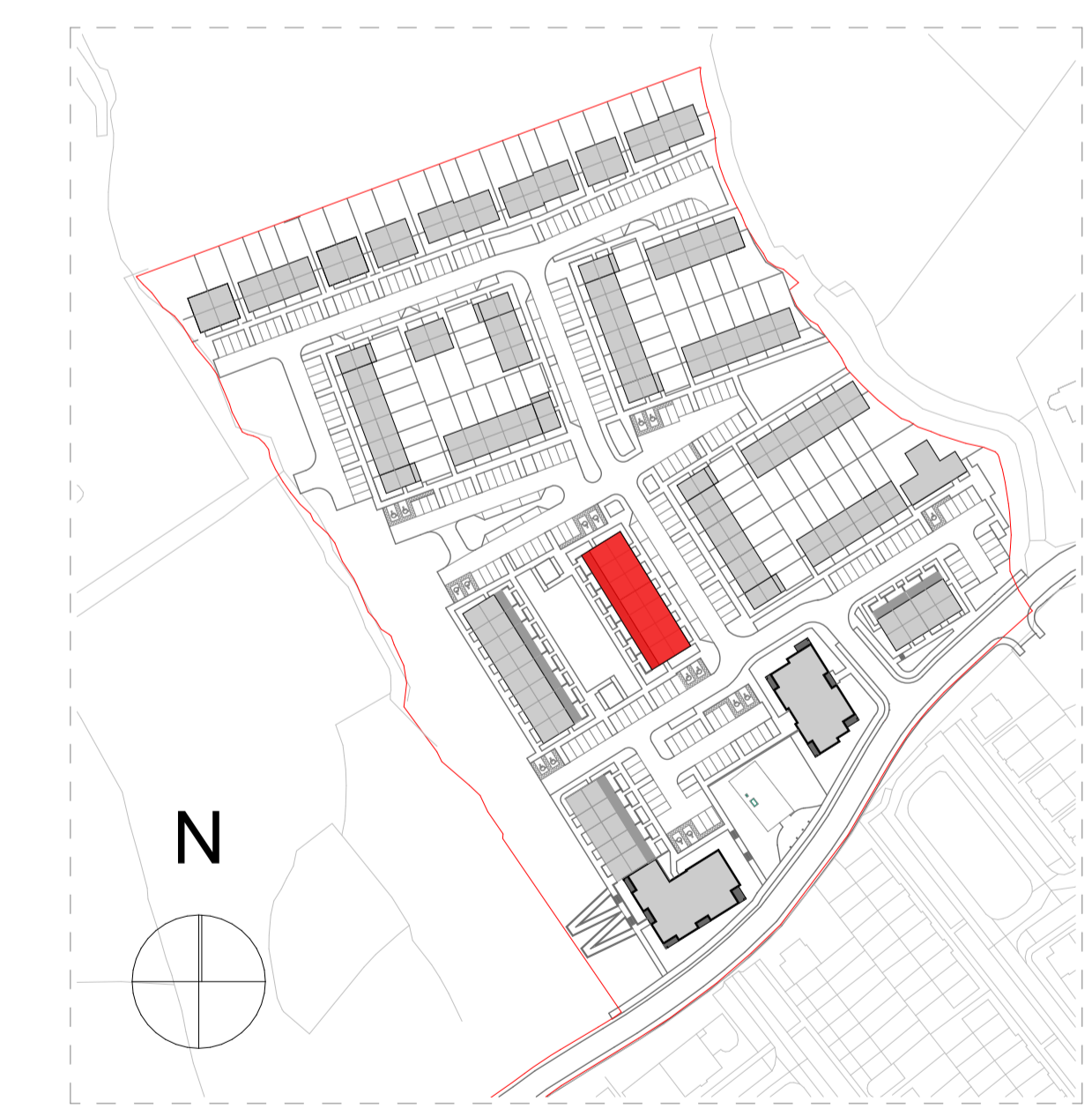

KEY PLAN

ORIENTATION
REFER TO ARCHITECT'S SITE LAYOUT PLAN 3004 FOR FINISHED FLOOR LEVELS & NORTH ORIENTATIONS.
THIS DRAWING TO BE READ IN CONJUNCTION WITH ARCHITECT'S DRAWINGS, CONSULTANT ENGINEER'S DRAWINGS AND SPECIFICATIONS.

CONDITIONS OF USE OF THIS DRAWING: This drawing shall be deemed to be accepted on these conditions of use unless otherwise agreed in writing, such written agreement to be sought from and accepted by the Architects prior to the use or reliance upon this drawing. © Neil O'Malley Ltd., their agents, architects, designers or service contractors shall be liable for any loss, damage or injury whatsoever or otherwise, howsoever caused, for failure to comply with any or all of these conditions. This drawing, design and contents contained herein are copyright, all rights reserved. No part hereof may be copied or reproduced partially or wholly in any form whatsoever without the prior written consent of the copyright owners. The client is granted a copyright licence to use this drawing and its contents for the purpose of which this drawing has been prepared. If this drawing has been produced for construction purposes, the licence will only be valid for a single three dimensional representation and shall expire once a single reproduction has occurred. Such a licence only passes to the client on payment of architect's fees in full and in any event the licence cannot be assigned without the prior written consent of Neil O'Malley Ltd. It is not valid for any other purpose. All dimensions and details shall be taken from the drawing, unless otherwise stated, if any, contained on this drawing are given for information purposes only. This drawing is to be relied upon only for the purpose for which it was prepared. This drawing is not to be relied upon for construction purposes, unless explicitly stated otherwise in writing by the architect. For no reason and under no circumstances shall the drawing be deemed to be for construction purposes. All contractors, whether main or sub-contractors, must visit the site and are responsible for taking and checking any and all dimensions and levels that relate to the works. Where this drawing contains discrepancies in relation to other relevant documents, such discrepancies shall be brought to the attention of the architect who shall issue a written instruction as to which information is to be followed, and such architect's instruction has been issued any work carried out on foot of the discrepancies shall be unauthorised. References to National Standards, whether to Irish BS or British BS or otherwise, or codes of practice (BS) shall be deemed to refer to the relevant standard or code current at the date of issue of the drawing not withstanding any reference to any earlier standard. Any reference to the "architect" or "architects" in this or any other relevant document shall be construed to apply to a director of Neil O'Malley Ltd. who has been nominated as the person in charge or to the relevant project architect but only with such architect's written consent in writing by the architect for no reason and under no circumstances shall be construed as to the meaning or application of these conditions. All information relating to existing structures and construction details is preliminary and subject to "opening up" and confirmation by the contractor. Any discrepancies are to be referred to the architect. Proprietary items shall be fixed in strict accordance with manufacturers instructions. Lists of proprietary items shall be checked with manufacturer and checked for compliance with design detail. Contractor is responsible for procuring any proprietary items required specified with due attention to lead-in times ensuring compliance with programme dates.

No.	Date	Comments	By

REVISIONS

No.	Date	Comments	By

REVISIONS

Scale: 1:100 Drawing Purpose: SHD Application
 Project: Residential Development at Bothan an Choiste, Castlegar, Galway
 Client: Lock house Developments Ltd
 Date: JUNE 2022 Drawn by: JF
 File path: C:\B\...
 Checked by: JON

File Ref: 3.09 Subject: Duplex Block 02 - Elevations & Sections Project No. 18151 Drawing No. 3053
 om O'Neill | O'Malley Ltd. Architecture + Project Management
 Block 2, Galway Technology Park, Parkmore, Galway, Republic of Ireland
 T: +353 (0)91 771033 E: info@om.ie W: om.ie