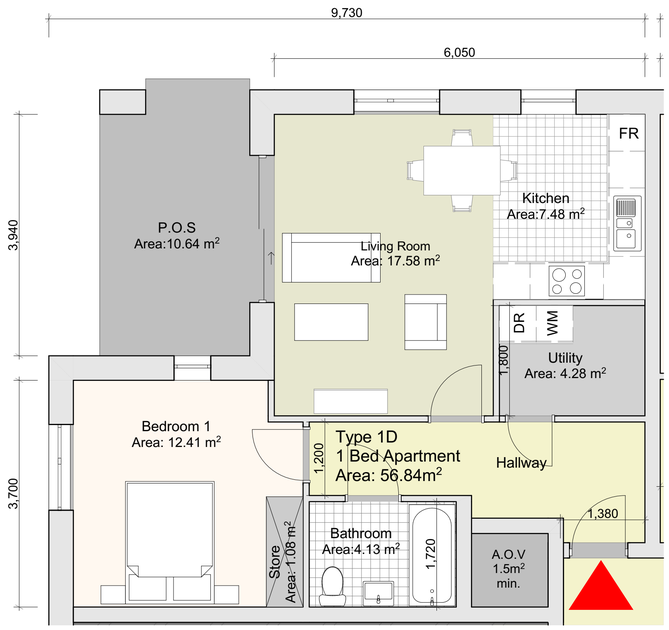

1 Apartment Type 1D 1:50

Apartment Type 1D	
Room Name	Area
Bathroom	4.13
Bedroom 1	12.41
Kitchen	7.48
Living Room	17.58
P.O.S	10.64
Store	1.08
Utility	4.28

Gross Floor Area: 56.84 m²
Combined Storage: 5.36 m²

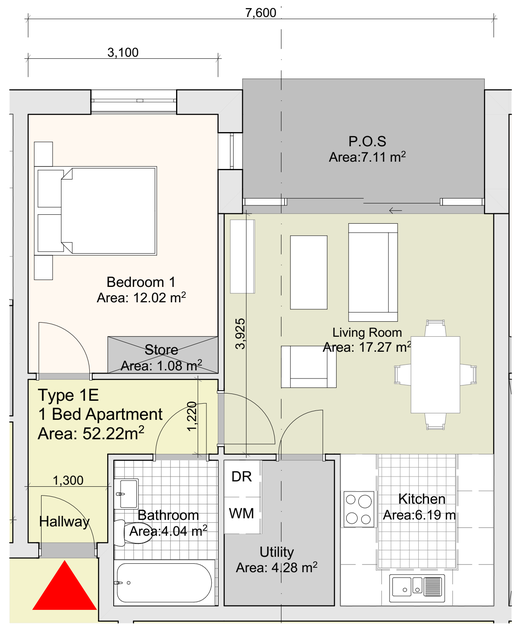

2 Apartment Type 1E 1:50

Apartment Type 1E	
Room Name	Area
Bedroom 1	12.02
Kitchen	6.19
Living Room	17.27
P.O.S	7.11
Store	1.08
Utility	4.28

Gross Floor Area: 52.22 m²
Combined Storage: 5.36 m²

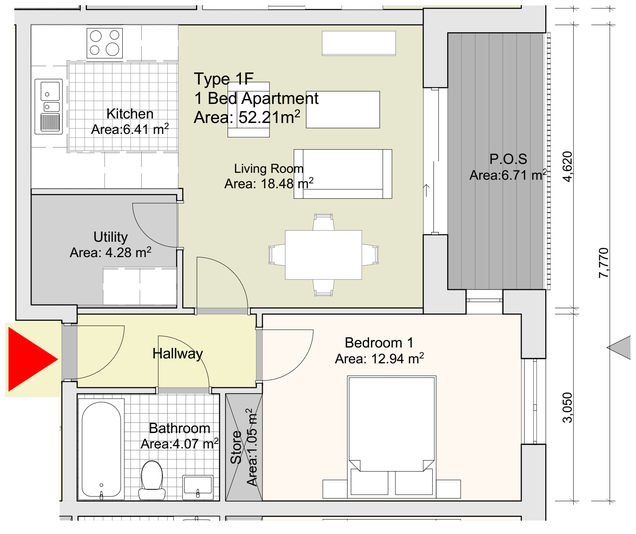

3 Apartment 1F 1:50

Apartment Type 1F	
Room Name	Area
Bathroom	4.07
Bedroom 1	12.94
Kitchen	6.41
Living Room	18.48
P.O.S	6.71
Store	1.05
Utility	4.28

Gross Floor Area: 52.21 m²
Combined Storage: 5.33 m²

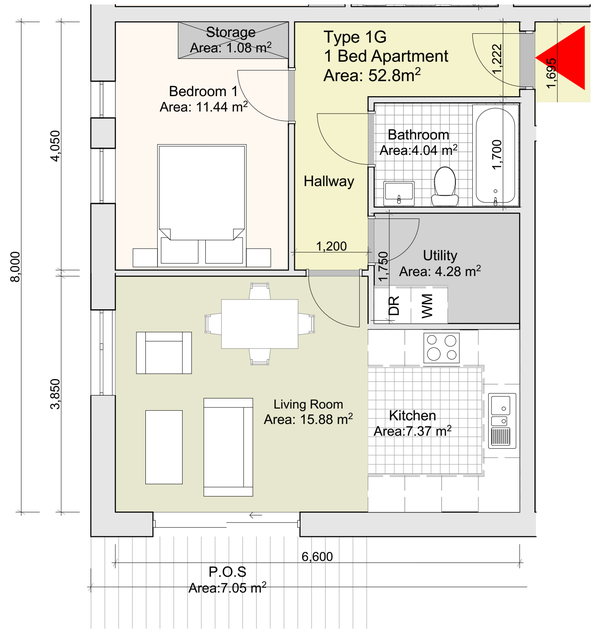

4 Apartment Type 1G 1:50

Apartment Type 1G	
Room Name	Area
Bathroom	4.04
Bedroom 1	11.44
Kitchen	7.37
Living Room	15.88
Storage	1.08
Utility	4.28

Gross Floor Area: 52.8 m²
Combined Storage: 5.36 m²

CONDITIONS OF USE OF THIS DRAWING: Reliance upon this drawing shall be deemed to be acceptance of these conditions of use unless otherwise agreed in writing, such written agreement to be sought from and issued by the Architects prior to the use or reliance upon this drawing. © O'Neill O'Malley Ltd. (their agents, Architects, Consultants and Specialists) retain the copyright and other intellectual property rights in and of these conditions. This drawing, the design and contents contained herein are copyright, all rights reserved. No part hereof may be reproduced, transmitted, or stored in any form whatsoever without the prior written consent of the copyright owners O'Neill O'Malley Ltd. The client is granted a copyright licence to use this drawing and its contents for the purpose for which this drawing has been prepared. If this drawing has been produced for construction purposes, the licence will only be valid for a single three dimensional reproduction and shall expire once a single reproduction has occurred. Such a licence only passes to the client on payment of Architect's fees in full and in any event the licence cannot be assigned without the prior written consent of O'Neill O'Malley Ltd. Do not scale off this drawing. Figured metric dimensions only should be taken off this drawing. Imperial dimensions, if any, contained on this drawing are given for illustration purposes only. This drawing is not to be relied upon for construction purposes unless marked or expressed warranty is given as to the suitability for construction purposes unless the drawing is marked to be for construction purposes. All contractors, whether main or sub-contractors, must visit the site and are responsible for taking dimensions and checking all dimensions and levels that relate to the work. Where this drawing contains discrepancies or relatives to other relevant documents, such discrepancies shall be brought to the attention of the Architects who shall issue a written instruction as to which information is to be followed, and which such Architects instruction has been issued any work carried out in lieu of the discrepancies shall be unauthorised. References to National standards, whether to Irish (IS) British (BS) or otherwise, or codes of practice (CP) shall be deemed to refer to the relevant standard or code current at the date of issue of the drawing not withstanding any reference to the contrary or to any earlier standard. Any reference to the "Architect" or "Architects" on this or any other relevant document shall be construed to apply to a director of O'Neill O'Malley Ltd. who has been nominated as the partner-in-charge or to the nominated project Architect but only whilst such Architect remains in the employment of O'Neill O'Malley Ltd. Dimensions shall not be taken off by scaling. Dimensions shall be confirmed on site by the contractor. Any discrepancies shall be reported to the Architect. Do not commence other dimensioning until structure and construction detail is preliminary and subject to "opening up and confirmation" by the contractor. Any discrepancies are to be referred to the Architect. Proprietary items shall be fixed in strict accordance with manufacturers instructions. In case of proprietary items shall be checked with manufacturer and checked for compliance with design period. The contractor is responsible for procuring any proprietary items required/specified with due attention to lead-in times ensuring compliance with programme dates.

No.	Date	Comments	By

REVISIONS

No.	Date	Comments	By

REVISIONS

Scale: 1:50
Drawing Purpose: SHD Application
Project: Residential Development at Bothar an Choiste, Castlegar, Co.Galway
Client: Lock House Developments LTD.
Date: MAY 2022
Drawn by: IF
Checked by: JON
Paper size:
CTB file:
LTScale:
File path:

File Ref. 3.09
Subject: Apartment Building 02 - One Bed Apartment Types
Project No. 18151
Drawing No. 3047
Rev. -

O'NEILL O'MALLEY ARCHITECTURE

Block 2,
Galway Technology Park,
Parkmore, Galway.
Republic of Ireland
T: +353 (0)91 771033
E: info@onom.ie
W: onom.ie