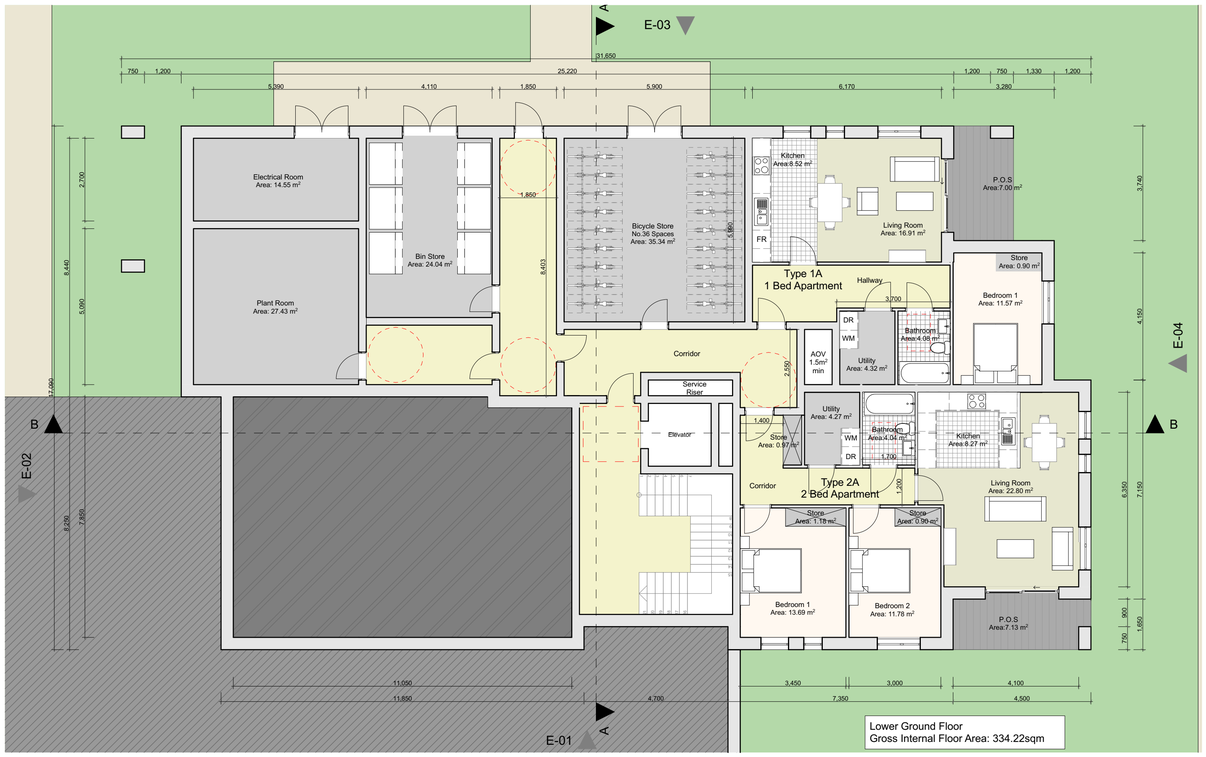

1 - Lower Ground Floor Plan
1:100

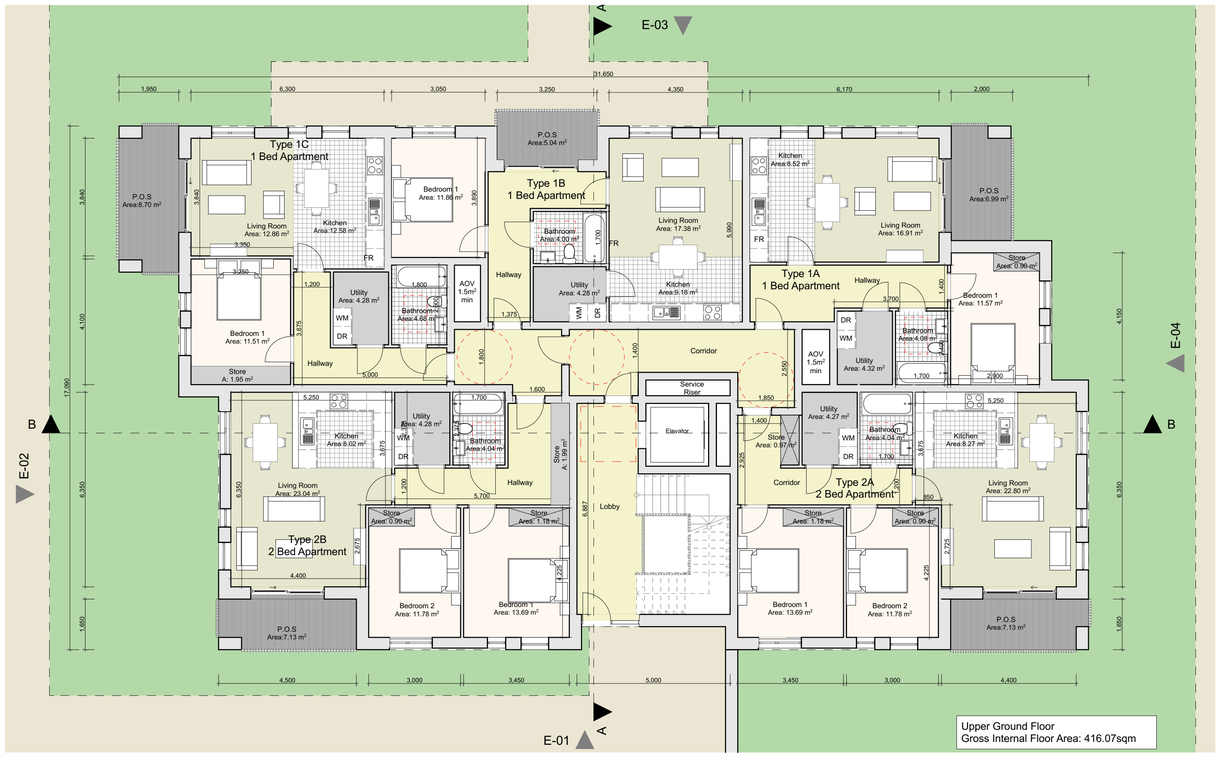

2 - Upper Ground Floor Plan
1:100

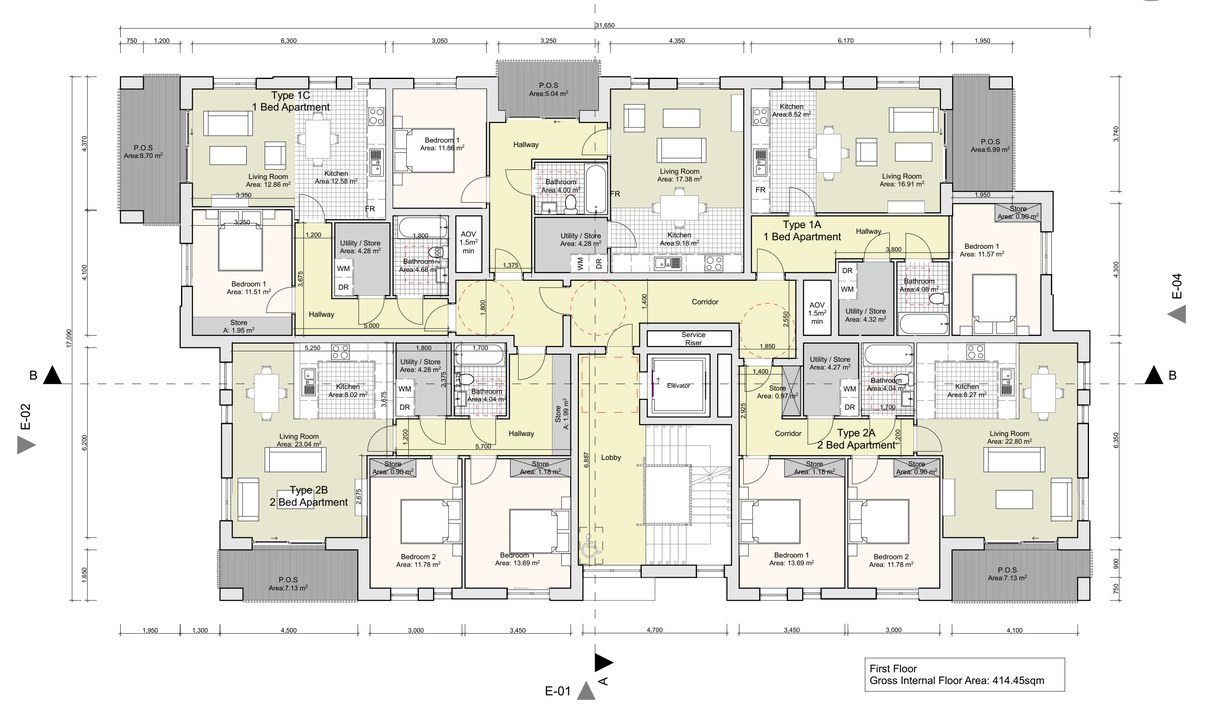

3 - First Floor Plan
1:100

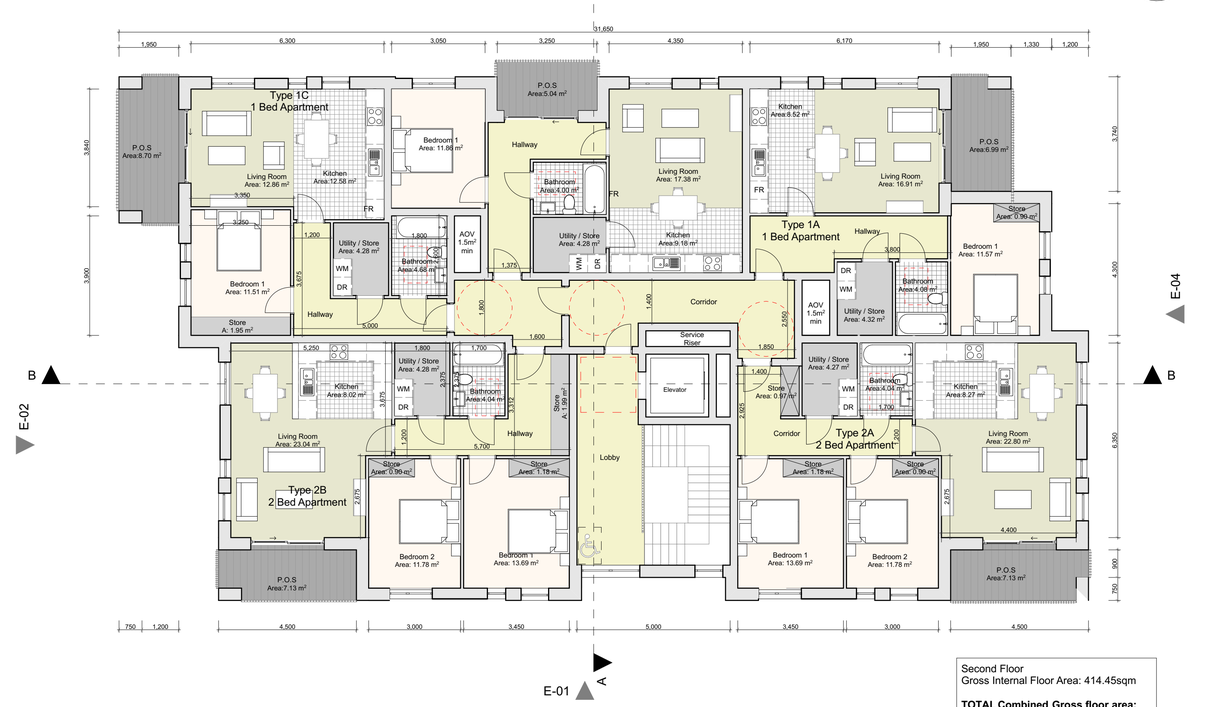

4 - Second Floor Plan
1:100

CONDITIONS OF USE OF THIS DRAWING: reference this drawing shall be deemed to be acceptance of these conditions or (unless otherwise agreed in writing, such written agreement being sought from and issued by the Architects prior to the use or reliance upon this drawing) ⚠ O'Neill O'Malley Ltd, their agents, subcontractors, employees or directors shall not be liable for any loss, damage or injury consequential or otherwise, howsoever caused for failure to comply with any or all of these conditions. ⚠ this drawing, the design and contents contained herein are copyright, all rights reserved. No part hereof may be copied or reproduced partially or wholly in any form whatsoever without the prior written permission of O'Neill O'Malley Ltd. ⚠ this drawing is issued for the purpose of obtaining a planning permission only. ⚠ do not scale off this drawing. Figured dimensions only to be used. Where this drawing is issued in more than a single reproduction has occurred, such a licence only passes to the client on payment of Architects fees in full and in any event the licence cannot be assigned without the prior written consent of O'Neill O'Malley Ltd. ⚠ do not scale off this drawing. Figured dimensions, if any, contained on this drawing are given for illustration purposes only. ⚠ this drawing is to be noted generally for the purposes for which it was prepared. This drawing is not to be relied upon for construction purposes and no implied or expressed warranty is given as to the suitability for construction purposes unless the drawing is stated to be for construction purposes. ⚠ contractors, whether main or sub-contractors, must visit the site and are responsible for taking and checking any and all dimensions and levels that relate to the works. ⚠ where this drawing contains discrepancies in relation to other relevant documents, such discrepancies shall be brought to the attention of the Architects who shall issue clarifications in writing which shall take precedence over the relevant documents. ⚠ this drawing shall be deemed to be superseded by subsequent issues. ⚠ the Architects, whether in their capacity as Architects or as Project Supervisors, undertake no responsibility to any third party current at the date of issue of the drawing not withstanding any reference to the contrary or to any earlier standard. ⚠ any reference to the "Architect" or "Architects" on this or any other relevant document shall be construed to apply to a director of O'Neill O'Malley Ltd who has been nominated as the partner-in-charge or to the nominated project Architect but only while such Architect remains in the employment of O'Neill O'Malley Ltd. ⚠ any questions as to the meaning or application of these conditions shall be submitted in writing to the Architect for his ruling and such a ruling shall be conclusive as to the meaning or application of these conditions. ⚠ information shown relating to existing structure and construction detail is preliminary and subject to opening up and confirmation by the contractor. Any discrepancies and/or errors shall be raised in writing immediately with the Architects. ⚠ Proprietary items shall be fixed in strict accordance with manufacturers instructions. ⚠ Copies of proprietary items shall be checked with manufacturer and checked for compliance with Building Control. ⚠ contractor is responsible for obtaining any proprietary items required specified with due attention to lead in times ensuring compliance with Building Control.

No.	Date	Comments	By

REVISIONS

No.	Date	Comments	By

REVISIONS

Scale:	Drawing Purpose:
1:100	SHD Application

Project: Residential Development at
Bothar an Choiste, Castlegar, Co.Galway

Client: Lock House Developments LTD.

Date: MAY 2022 Drawn by: IF Checked by: JON

Paper size: CTB file: LTScale:

File path:

File Ref.	Subject:	Project No.	Drawing No.	Rev.
3.09	Apartment Building 01 - Plans	18151	3040	-

O'NEILL O'MALLEY
ARCHITECTURE

Block 2,
Galway Technology Park,
Parkmore, Galway,
Republic of Ireland
T: +353 (0)91 771033
E: info@onom.ie
W: onom.ie