

Ground Floor Plan
1:100

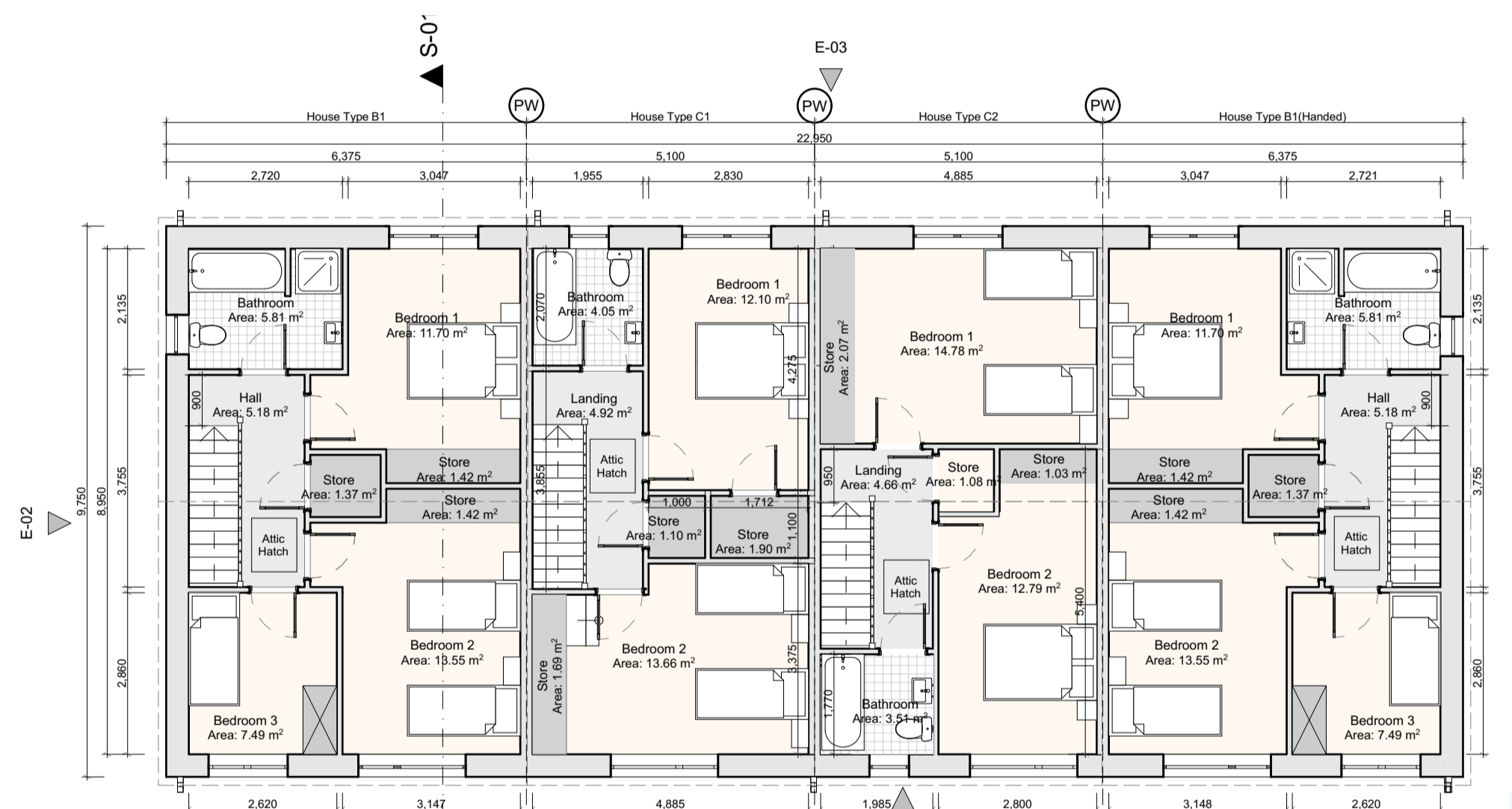

First Floor Plan
1:100

TYPE 'B1' 3 bed Corner Terrace	TYPE 'C1' 2 bed Mid Terrace	TYPE 'C2' 2 bed Mid Terrace	TYPE 'B1' 3 bed Corner Terrace
Ground Floor AREA: 50.46 sqm First Floor AREA: 52.51 sqm (excl. Stairwell 49.9 sqm) Overall Area: 102.97 sqm Overall Area: 100.36 sqm (Excl. Stairwell to 1st floor)	Ground Floor AREA: 43.77 sqm First Floor AREA: 43.77 sqm (excl. Stairwell 41.28sqm) Overall Area: 87.54 sqm Overall Area: 85.05 sqm (Excl. Stairwell to 1st floor)	Ground Floor AREA: 43.77 sqm First Floor AREA: 43.77 sqm (excl. Stairwell 41.28sqm) Overall Area: 87.54 sqm Overall Area: 85.05 sqm (Excl. Stairwell to 1st floor)	Ground Floor AREA: 50.46 sqm First Floor AREA: 52.51 sqm (excl. Stairwell 49.9 sqm) Overall Area: 102.97 sqm Overall Area: 100.36 sqm (Excl. Stairwell to 1st floor)



Front Elevation
1:100

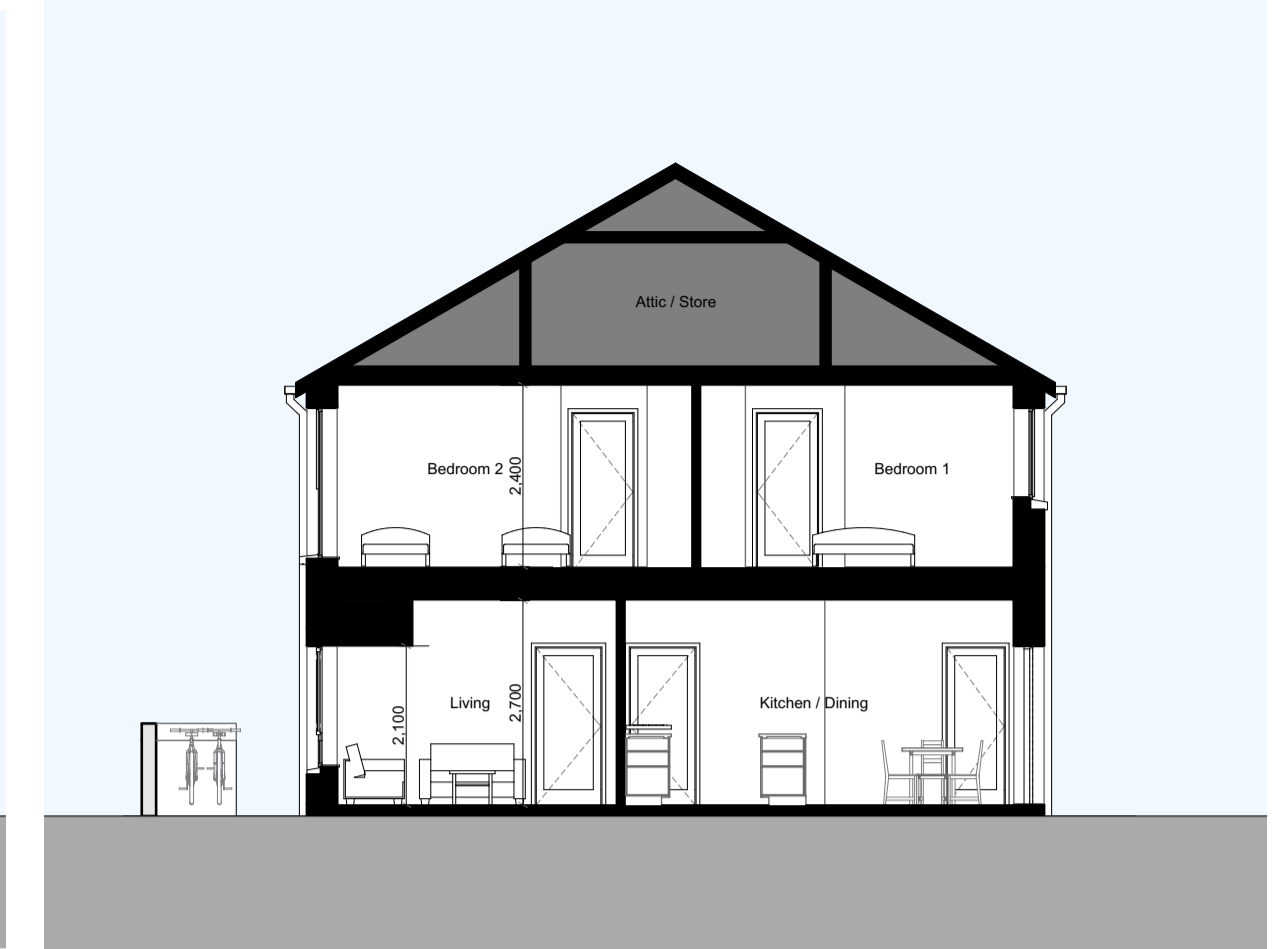

S-01 Section
1:100



Rear Elevation
1:100



1. Grey / Brindle selected brick
2. Dark coloured uPVC/ powdercoated metal rainwater goods
3. Dark coloured uPVC/ timber frame/ Aluclad window frames
4. Dark Blue/ grey flat concrete tile / Slate
5. Light coloured external nap render

MATERIAL PALETTE

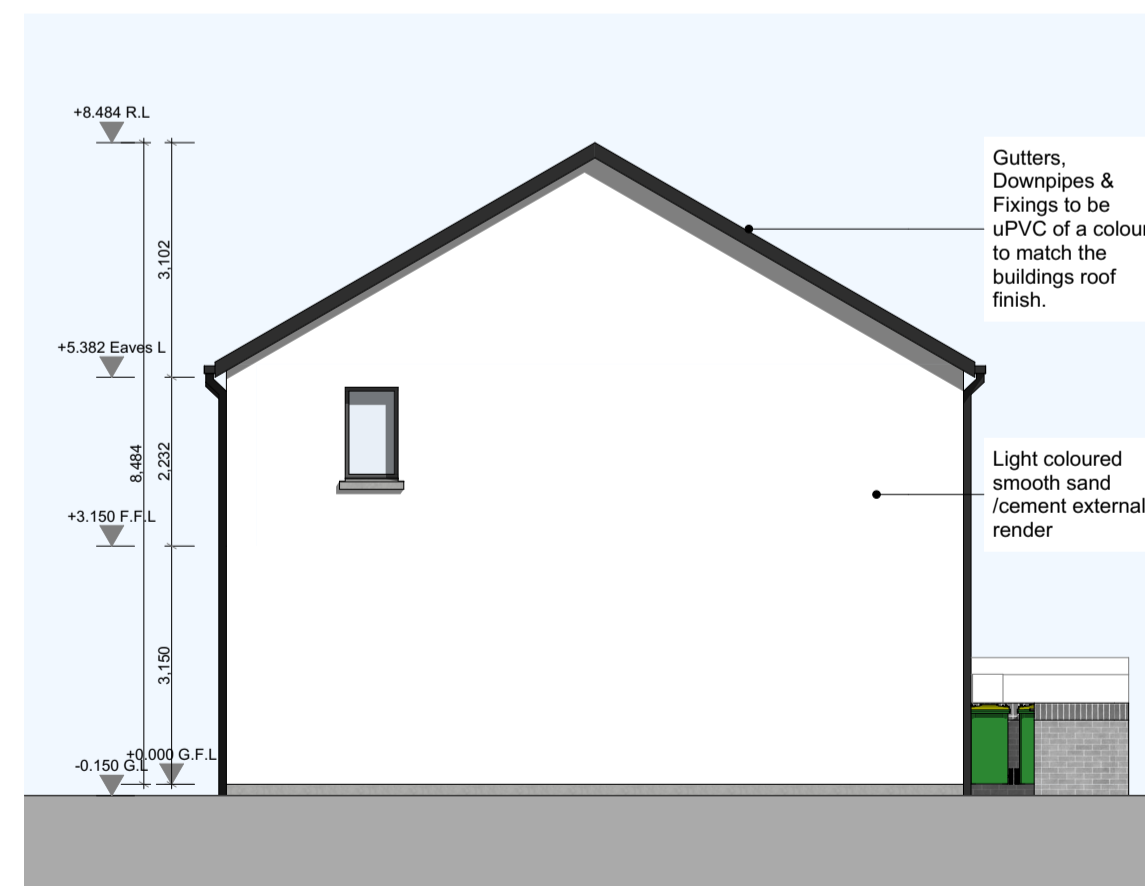

Side A Elevation
1:100

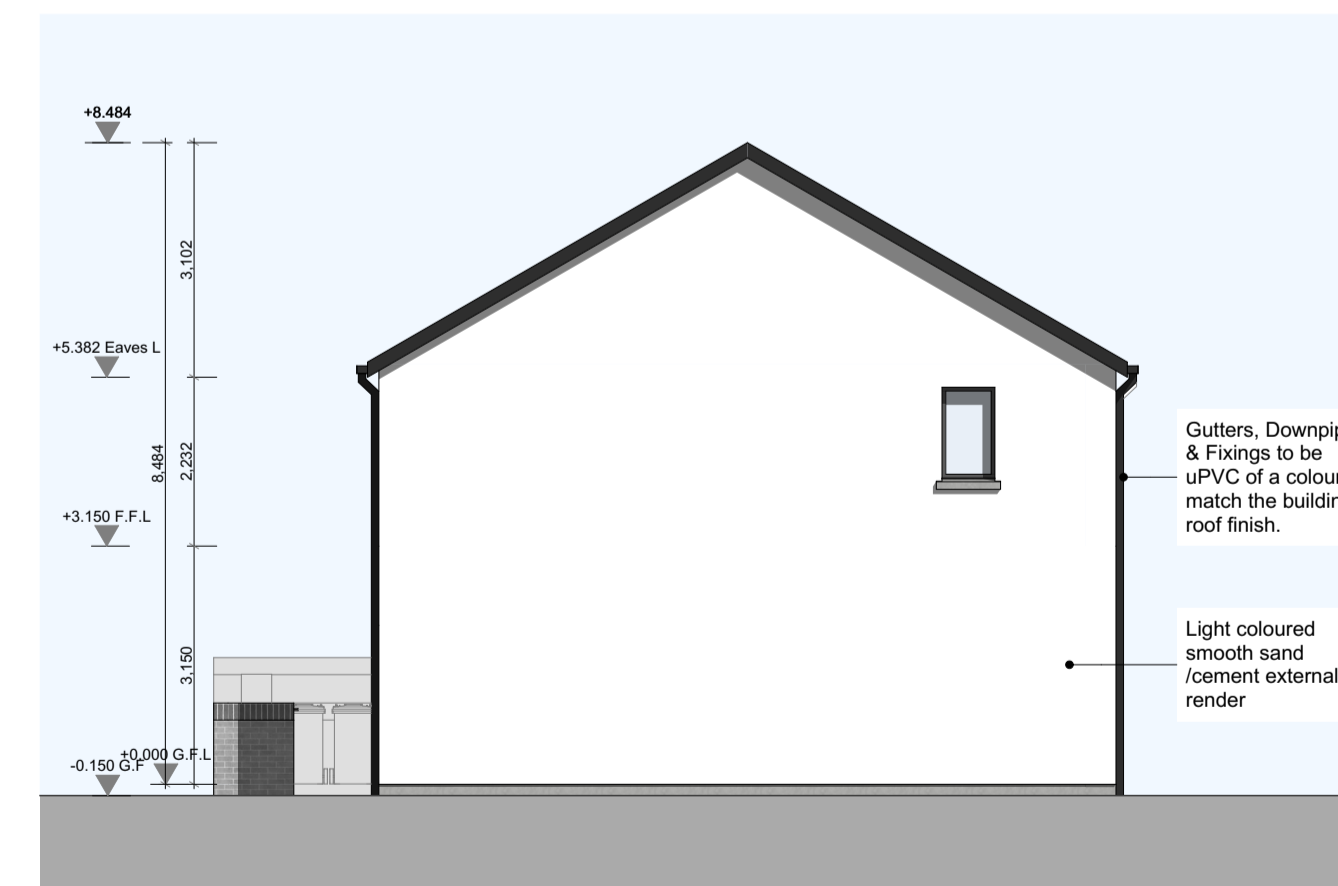

Side B Elevation
1:100



KEY PLAN

N.T.S

ORIENTATION

REFER TO ARCHITECT'S SITE LAYOUT PLAN 3004 FOR FINISHED FLOOR LEVELS & NORTH ORIENTATIONS.

THIS DRAWING TO BE READ IN CONJUNCTION WITH ARCHITECT'S DRAWINGS, CONSULTANT ENGINEER'S DRAWINGS AND SPECIFICATIONS.

CONDITIONS OF USE OF THIS DRAWING: I/ we hereby give permission for the use of this drawing shall be deemed to be acceptance of these conditions of use unless otherwise agreed in writing. Such written agreement to be sought from and accepted by the Architects prior to the use or reliance upon this drawing. I/ we shall not be liable for any loss whatsoever without the prior written consent of the copyright owners. This consent is granted as a copyright licence for the use of this drawing and its contents for the purpose of which this drawing has been prepared. If this drawing has been produced for construction purposes, the licence will only be valid for a single three dimensional reproduction and shall expire once a single reproduction has occurred. Such a licence only applies to the extent of the licence cannot be assigned without the prior written consent of O'Neill O'Malley Ltd. It is not valid for any other purpose. Reproduction or distribution of this drawing without the prior written consent of O'Neill O'Malley Ltd. shall be deemed to be a breach of copyright. If any component of this drawing is used for other purposes, the user shall be responsible for obtaining the necessary permissions from the copyright owners. This drawing is not to be relied upon for construction purposes unless the engineer or architect's written consent is given in the usual form of construction purposes unless the drawing is stated to be for construction purposes. If contractors, whether main or sub-contractors, must read the site and are responsible for taking and checking any and all dimensions and levels that relate to the works. Where this drawing contains discrepancies in relation to other relevant documents, such discrepancies shall be brought to the attention of the architect who shall issue a written instruction as to which information is to be followed, and until such architect's instruction has been issued any work carried out on foot of the discrepancies shall be unauthorised. References to national standards, whether to Irish BS, British BS or otherwise, or codes of practice shall be deemed to refer to the nearest standard or code current at the date of issue of the drawing not withstanding any reference to any earlier standard. Any reference to the 'architect' or 'architects' on this or any other relevant document shall be construed to apply to a director of O'Neill O'Malley Ltd. who has been authorised or to the respective partners or directors of O'Neill O'Malley Ltd. Any question as to the meaning or interpretation of these conditions shall be referred to the architect for his writing and such writing shall be conclusive as to the meaning or interpretation of these conditions. All information obtained relating to existing structures and construction details or preliminary are subject to 'opening up' and confirmation by the contractor. Any discrepancies are to be referred to the architect. Proprietary items shall be fixed in strict accordance with manufacturers instructions. Tests of proprietary items shall be checked with manufacturer and checked for compliance with design detail. Contractor is responsible for providing any proprietary items required identified with blue attention to 'tags' or 'tags' ensuring compliance with programme dates.

No.	Date	Comments	By

REVISIONS

Scale: 1:50 1:100
 Drawing Purpose: SHD Application
 Project: Residential Development at Bothar an Choiste, Galway
 Client: Lockhouse Developments LTD
 Date: July 2022
 Drawn by: JF
 Checked by: JON

File Ref: 3.09
 Subject: Terrace 11 - Floor plans, Elevations & Section
 Project No: 18151
 Drawing No: 3033
 Rev: 01
 Block 2, Galway Technology Park, Parkmore, Galway, Republic of Ireland
 T: +353 (0)91 771033
 E: info@om.ie
 W: om.ie

TERRACE 11