



E-01 Elevation
1:100



E-02 Elevation
1:100



E-04 Elevation
1:100



S01-Section
1:100

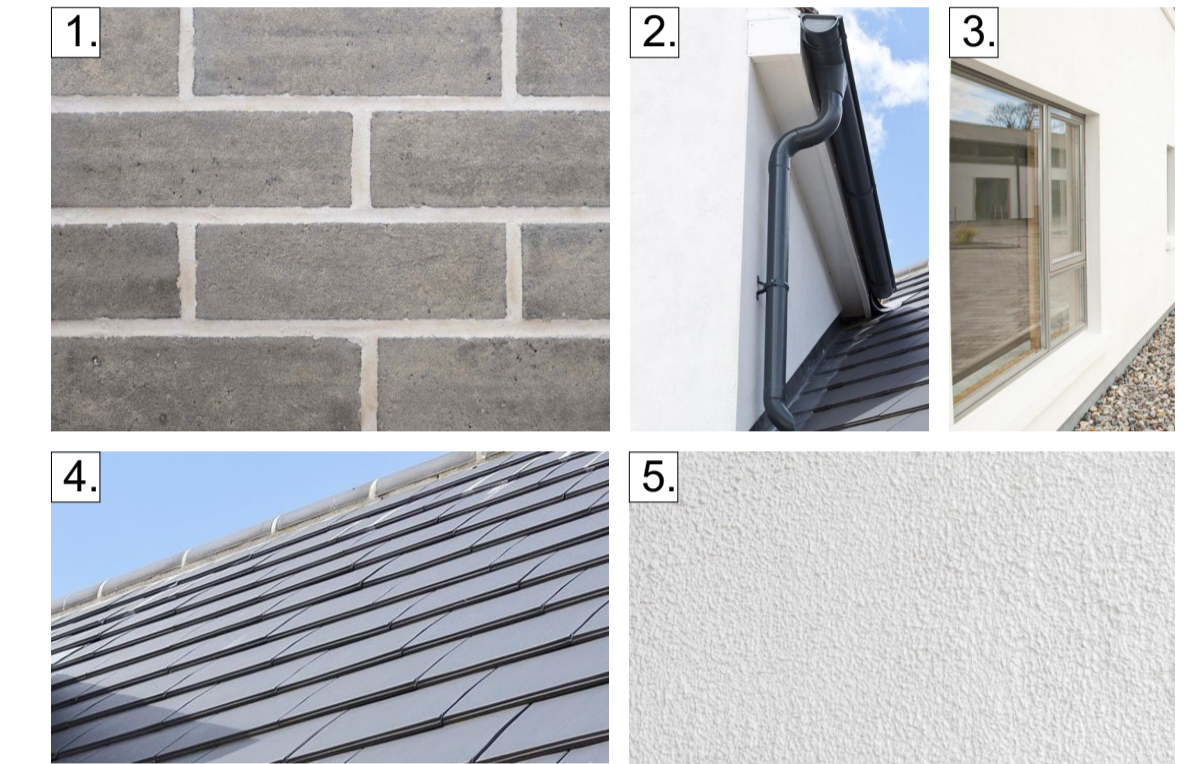

1. Grey / Brindle selected brick
2. Dark coloured uPVC/ powdercoated metal rainwater goods
3. Dark coloured uPVC/ timber frame/ Aluclad window frames
4. Dark Blue/ grey flat concrete tile / Slate
5. Light coloured external nap render

MATERIAL PALETTE



E-03 Elevation
1:100

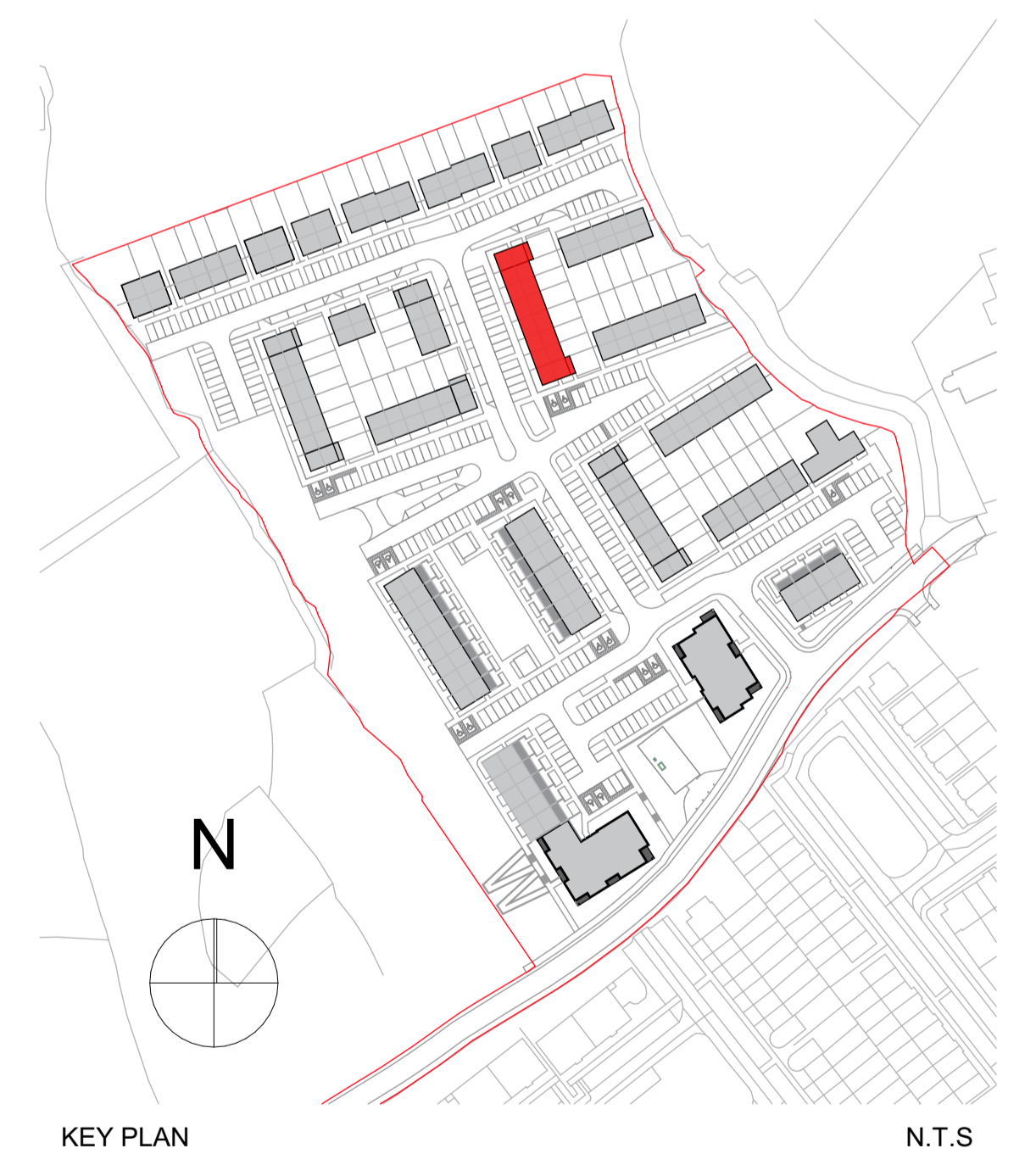

KEY PLAN

N.T.S.

ORIENTATION

REFER TO ARCHITECT'S SITE LAYOUT PLAN 3004 FOR FINISHED FLOOR LEVELS & NORTH ORIENTATIONS.

THIS DRAWING TO BE READ IN CONJUNCTION WITH ARCHITECT'S DRAWINGS, CONSULTANT ENGINEER'S DRAWINGS AND SPECIFICATIONS.

CONDITIONS OF USE OF THIS DRAWING: or release upon this drawing shall be deemed to be acceptance of these conditions of use unless otherwise agreed in writing, such written agreement to be sought from and issued by the Architects prior to the use or reliance upon this drawing. ©Neil O'Malley Ltd., their agents, architects, associates or service contractors shall be liable for any loss, damage or injury consequential or otherwise, howsoever caused, for failure to comply with any or all of these conditions. This drawing, the design and contents contained herein are copyright, all rights reserved. No part hereof may be copied or reproduced partially or wholly in any form whatsoever without the prior written consent of the copyright owners ©Neil O'Malley Ltd. The client is granted a copyright licence to use this drawing and its contents for the purpose of which this drawing has been prepared. If this drawing has been prepared for construction purposes, the licence will only be valid for a single three-dimensional reproduction and shall expire once a single reproduction has occurred. Such a licence only applies to the client or a party of architects fees or full and in any event the licence cannot be assigned without the prior written consent of Neil O'Malley Ltd. It is not scale of this drawing. Figured dimensions only should be taken from the drawing. Material dimensions, if any, contained on this drawing are given for information purposes only. This drawing is to be relied upon only for the purposes for which it was prepared. This drawing is not to be relied upon for construction purposes unless explicitly approved in writing by the architect or their service providers. The drawing is stated to be for construction purposes. All contractors, whether main or sub-contractors, must visit the site and are responsible for taking and checking any and all dimensions and levels that relate to the works. Where this drawing contains discrepancies in relation to other relevant documents, such discrepancies shall be brought to the attention of the architect who shall issue a written instruction as to which instruction is to be followed, and until such architect's instruction has been issued any work carried out on foot of the discrepancies shall be unauthorised. References to national standards, whether to Irish BS, British BS or otherwise, or codes of practice BS71 shall be deemed to refer to the latest standard or code current at the date of issue of the drawing not withstanding any reference to the contrary in any other relevant document. Any reference to the "architect" or "architects" in this or any other relevant document shall be construed to apply to a director of O'Neil O'Malley Ltd. who has been nominated as the partner-in-charge or to the respective project architect but only where such director or architect releases in the expression of O'Neil O'Malley Ltd. Any questions as to the meaning or application of these conditions shall be referred to the architect. Any discrepancies as to the meaning and such drawings shall be conclusive as to the meaning or application of these conditions. All information shown relating to existing structures and construction details is preliminary and is subject to "opening up" and confirmation by the contractor. Any discrepancies as to be referred to the architect. Proprietary items shall be fixed in strict accordance with manufacturers instructions. Lists of proprietary items shall be checked with manufacturer and checked for compliance with design detail. Contractor is responsible for procuring any proprietary items required specified with due attention to lead-in times ensuring compliance with programme dates.

No.	Date	Comments	By

No.	Date	Comments	By

Scale: 1:100
 Drawing Purpose: SHD Application
 Project: Residential Development at Bothar an Choiste, Castlegar, Galway
 Client: Lockhouse Developments LTD
 Date: July 2022
 Drawn by: JF
 Checked by: JON

File Ref: 3.09
 Subject: Terrace 06 - Elevations & Section
 Project No: 18151
 Drawing No: 3028
 Rev: 06
 Block 2, Galway Technology Park, Parkmore, Galway, Republic of Ireland
 T: +353 (0)91 771033
 E: info@oom.ie
 W: oom.ie



TERRACE 06