

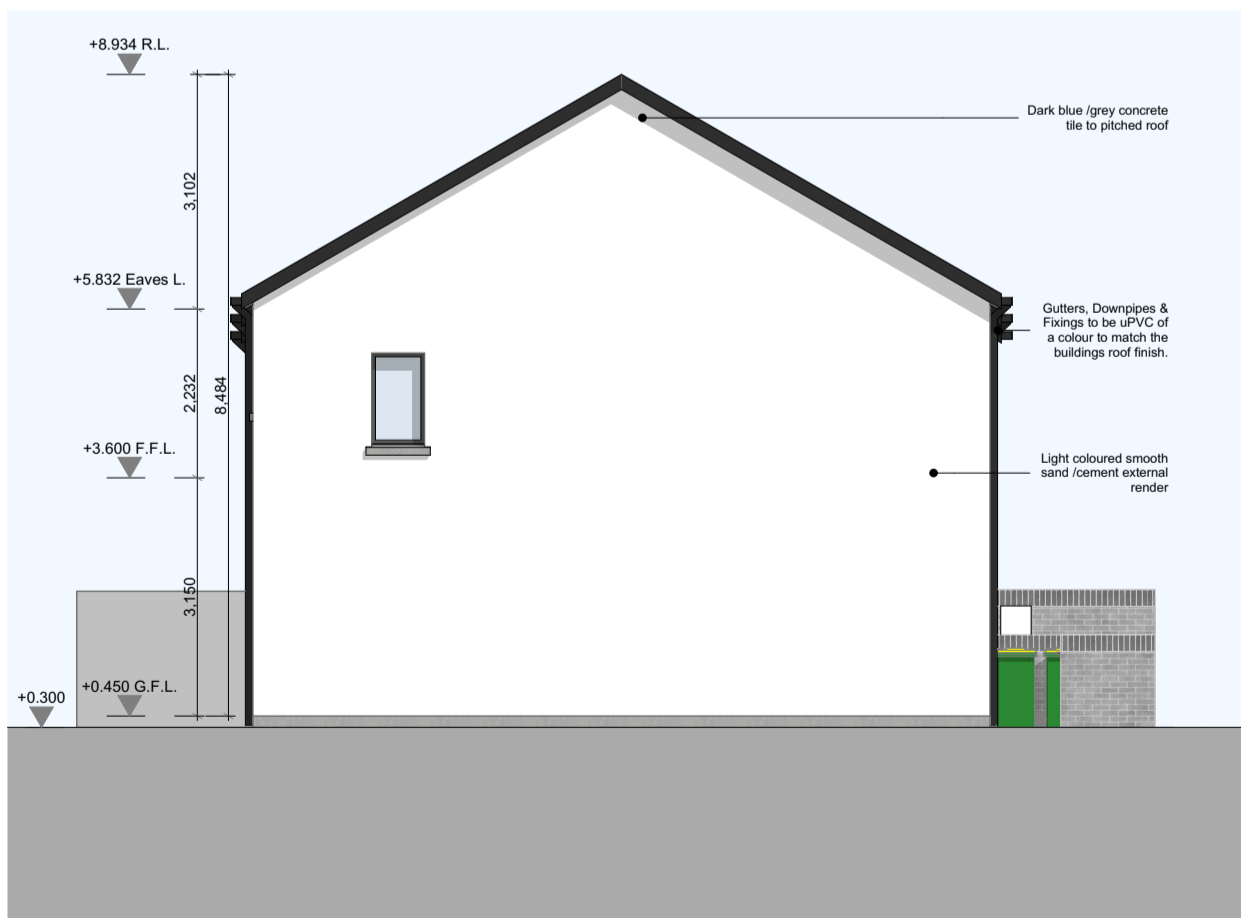

01 - E-01 Elevation 1:100



02 - E-03 Elevation 1:100



03 - E-02 Elevation 1:100

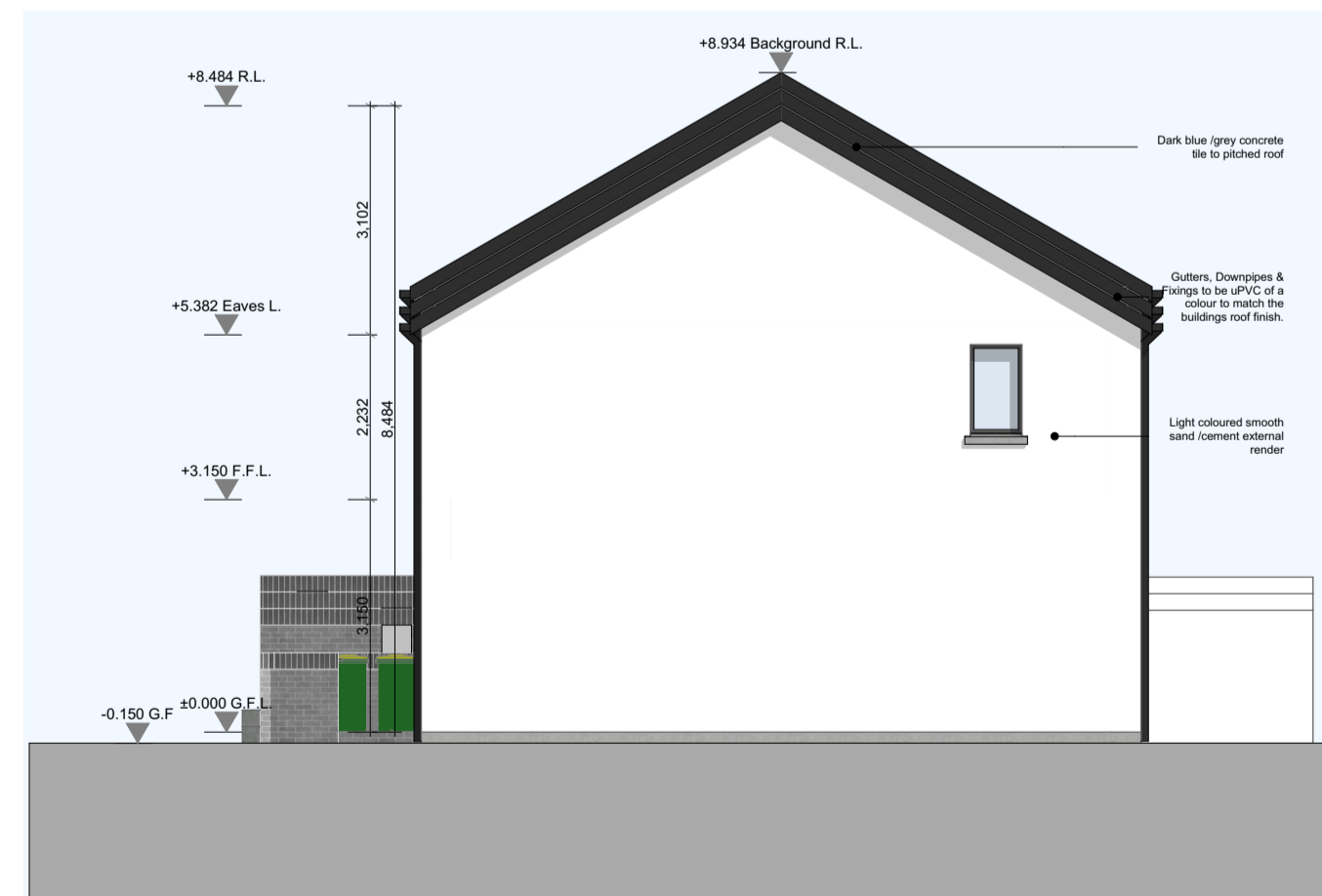

04 - E-04 Elevation 1:100



05 - S-01 Section 1:100

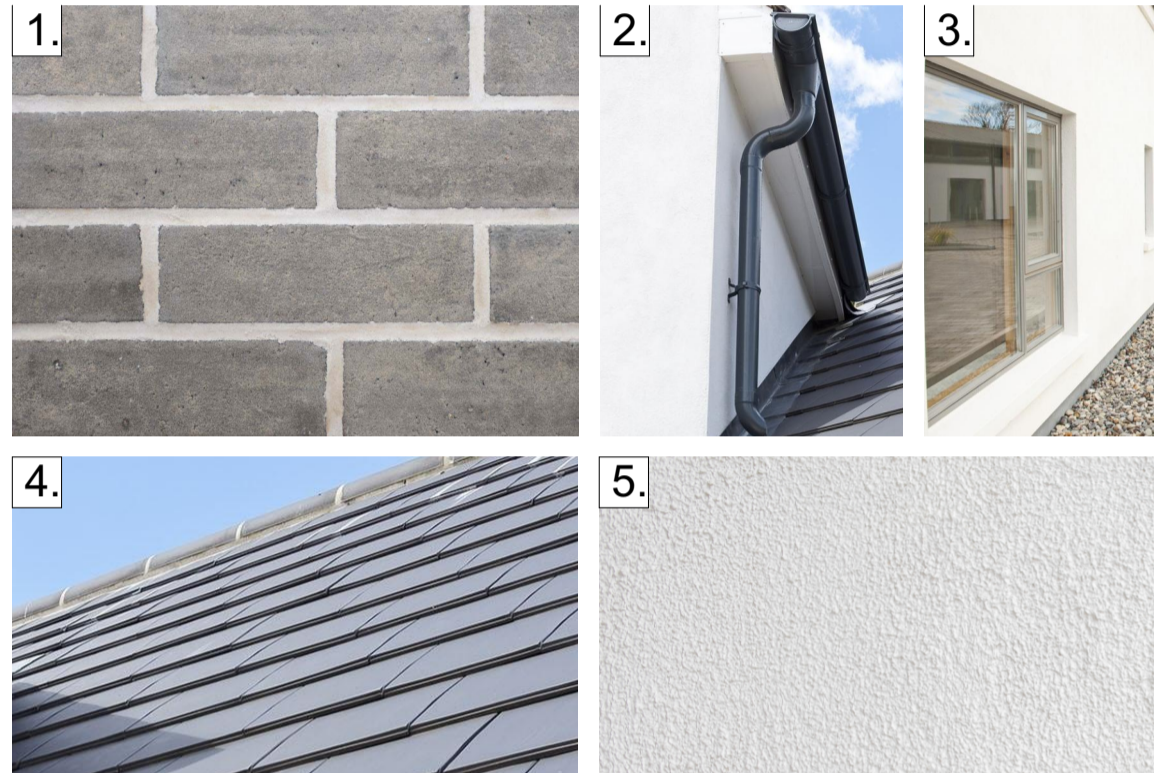

1. Grey / Brindle selected brick
2. Dark coloured uPVC/ powdercoated metal rainwater goods
3. Dark coloured uPVC/ timber frame/ Aluclad window frames
4. Dark Blue/ grey flat concrete tile / Slate
5. Light coloured external nap render

MATERIAL PALETTE

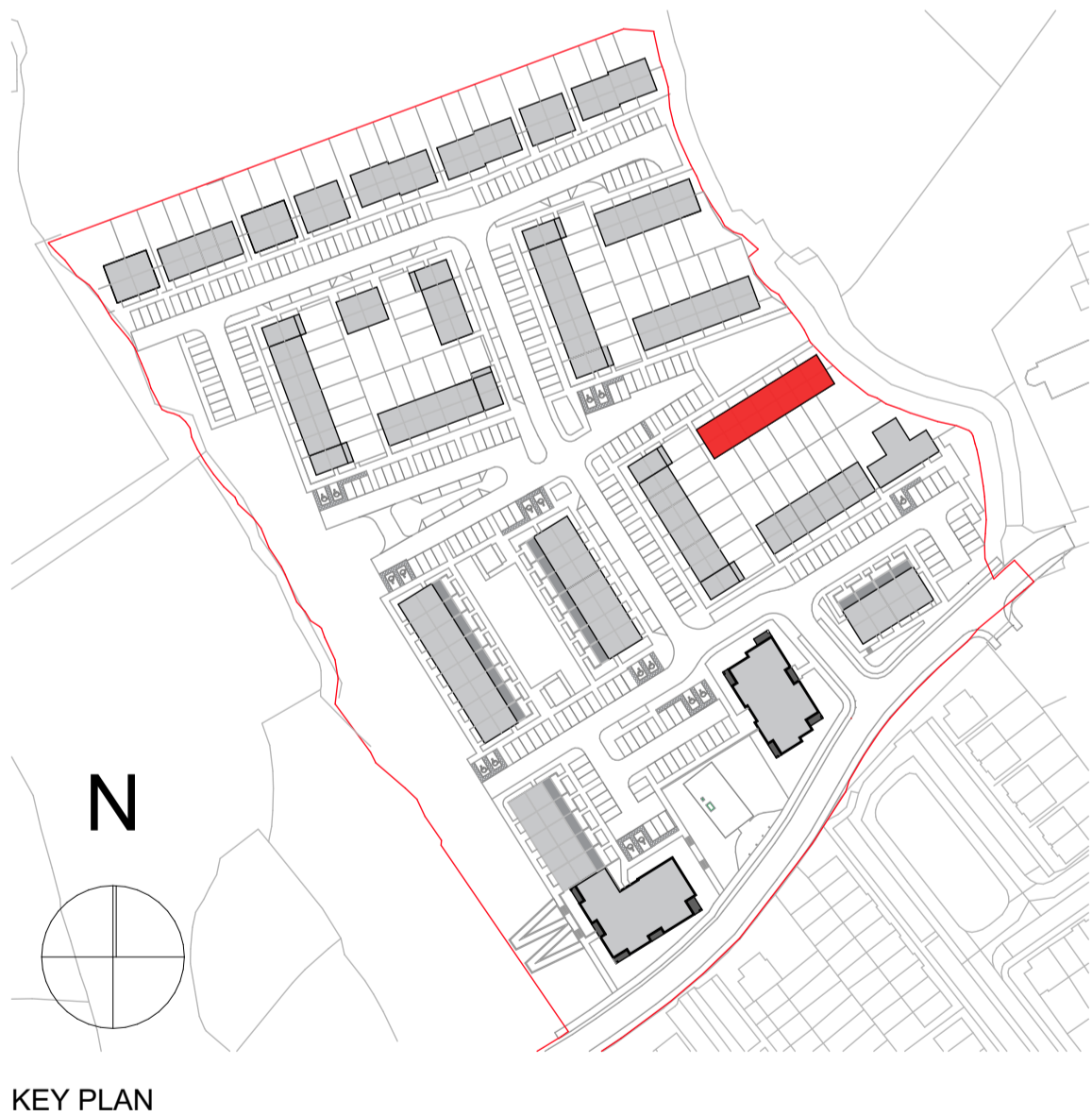

KEY PLAN

ORIENTATION
REFER TO ARCHITECT'S SITE LAYOUT PLAN 3004 FOR FINISHED FLOOR LEVELS & NORTH ORIENTATIONS.
THIS DRAWING TO BE READ IN CONJUNCTION WITH ARCHITECT'S DRAWINGS, CONSULTANT ENGINEER'S DRAWINGS AND SPECIFICATIONS.

CONDITIONS OF USE OF THIS DRAWING: I reserve upon this drawing shall be deemed to be acceptance of these conditions of use unless otherwise agreed in writing. Such written agreement to be sought from and issued by the Architects prior to the use or reliance upon this drawing. I/We, O'Neil | O'Malley Ltd., their agents, architects, associates or service contractors shall not be liable for any loss damage or injury consequential or otherwise, howsoever caused for failure to comply with any or all of these conditions. This drawing, the design and contents contained herein are copyright, all rights reserved. No part hereof may be copied or reproduced partially or wholly in any form whatsoever without the prior written consent of the copyright owner O'Neil | O'Malley Ltd. The client is granted a copyright licence to use this drawing and its contents for the purpose of which this drawing has been prepared. If this drawing has been prepared for construction purposes, the licence will only be valid for a single three dimensional reproduction and shall expire once a single reproduction has occurred. Such a licence only extends to the client on payment of architect's fees in full and in any event the licence cannot be assigned without the prior written consent of O'Neil | O'Malley Ltd. It is not valid if this drawing is reproduced in any other form and no such reproduction shall be considered as the responsibility of O'Neil | O'Malley Ltd. This drawing is to be relied upon only for the purpose for which it was prepared. This drawing is not to be relied upon for construction, written engineer or engineer's warranty is given as to the suitability for construction purposes unless the drawing is stated to be for construction purposes. All contractors, whether main or sub-contractors, must visit the site and are responsible for taking and checking any and all dimensions and levels that relate to the works. Where this drawing contains discrepancies in relation to other relevant documents, such discrepancies shall be brought to the attention of the Architect who shall issue a written instruction as to which instruction is to be followed, and until such architect's instruction has been issued any work carried out on foot of the discrepancies shall be unsanctioned. References to National standards, whether to Irish BS, British BS or otherwise, or codes of practice etc shall be deemed to refer to the relevant standard or code current at the date of issue of the drawing not withstanding any reference to any earlier standard. Any reference to the "Architect" or "Architects" in this or any other relevant document shall be construed to apply to a director or directors of O'Neil | O'Malley Ltd. who has been appointed as the architect-in-charge or to the respective project architect but only with such director's or architect's written or electronic approval of O'Neil | O'Malley Ltd. Any questions as to the meaning or application of these conditions shall be referred to the Architect. Any discrepancies are to be referred to the architect. Proprietary items shall be fixed in strict accordance with manufacturers instructions. Items of proprietary items shall be checked with manufacturer and checked for compliance with design detail. Contractor is responsible for providing any proprietary items required specified with due attention to lead or time ensuring compliance with programme dates.

No.	Date	Comments	By
REVISIONS			

No.	Date	Comments	By
REVISIONS			

Scale: 1:100
Drawing Purpose: SHD Application
Project: Residential Development at Bothar na Choiste, Galway
Client: Lockhouse Developments LTD
Date: August 2022
Paper size: A3
File path:
Drawn by: IF
Checked by: JON

File Ref: 3.09
Subject: Terrace 03 - Elevations & Section
Project No: 18151
Drawing No: 3024
Rev. 1

Block 2,
Galway Technology Park,
Parkmore, Galway,
Republic of Ireland
T: +353 (0)91 771033
E: info@onm.ie
W: onm.ie



O'Neill | O'Malley Ltd.
Architecture • Project Management

TERRACE 03