

01 Site Layout Plan
Scale: 1 : 500

TOTAL NO. OF UNITS = 170

OVERALL SITE AREA : 46,262sqm
4.626 HA :- 11.431 acre

DEVELOPABLE SITE AREA : 37,622.2sqm
3.762 HA :- 9.296 acre

84 no. Houses (49%)
86 no. Duplex/Apartment Units (51%)
TOTAL UNITS ON SITE: 170

Density
45.19 Units per Ha - Residential Density
(170 units on 3.762ha)
18.28 Units per Acre - Residential Density
(170 units on 9.296 acre)

Public open space (approx. areas)

Total open space : 5,840.7 sqm - 15.5%

Total open space required : 5,643.3 sqm
(15% of Developable residential area 3.762 ha)

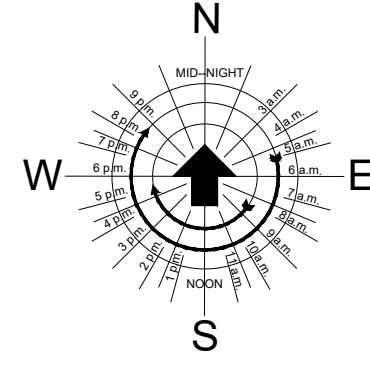

LEGEND	
	DEVELOPABLE AREA *
	PUBLIC GREEN OPEN SPACE
	PRIVATE GARDEN SPACE
	SHARED SURFACE

SCHEDULE OF ACCOMMODATION - HOUSE TYPES			
	HOUSE TYPE A1 SEMI-DETACHED 4 BED 2 STOREY Gross Floor Area: 121.4 m ² TOTAL amount of units: 08		HOUSE TYPE B3 END-TERRACE 3 BED 2 STOREY Gross Floor Area: 107.6 m ² TOTAL amount of units: 08
	HOUSE TYPE B1 END OF TERRACE 3 BED 2 STOREY Gross Floor Area: 102.2 m ² TOTAL amount of units: 17		HOUSE TYPE C1 MID TERRACE 2 BED 2 STOREY Gross Floor Area: 84.8 m ² TOTAL amount of units: 18
	HOUSE TYPE B2 MID-TERRACE 3 BED 2 STOREY Gross Floor Area: 102.2 m ² TOTAL amount of units: 17		HOUSE TYPE C2 MID-TERRACE 2 BED 2 STOREY Gross Floor Area: 84.8 m ² TOTAL amount of units: 16
COMBINED TOTAL AMOUNT OF HOUSE TYPES: 84			

SCHEDULE OF ACCOMMODATION - DUPLEX UNITS			
	DUPLEX TYPE A1/A2, C1/C2, D1/D2 3 BED OVER 2 BED 2.5 STOREY Area: 84.1 m ² & 100.1 m ²		DUPLEX TYPE B1/B2, E1/E2 2 BED OVER 1 BED 2.5 STOREY Area: 60.4 m ² & 70.6 m ²
COMBINED TOTAL AMOUNT OF DUPLEX TYPES: 48			

SCHEDULE OF ACCOMMODATION - APARTMENT UNITS			
APARTMENT BUILDING 01			
1 Bed 2 person Apartment	10		
2 Bed 4 person Apartment	07		
APARTMENT BUILDING 02			
1 Bed 2 person Apartment	12		
2 Bed 4 person Apartment	09		
COMBINED TOTAL AMOUNT OF APARTMENTS: 38			

02 Location key
Scale: n.t.s

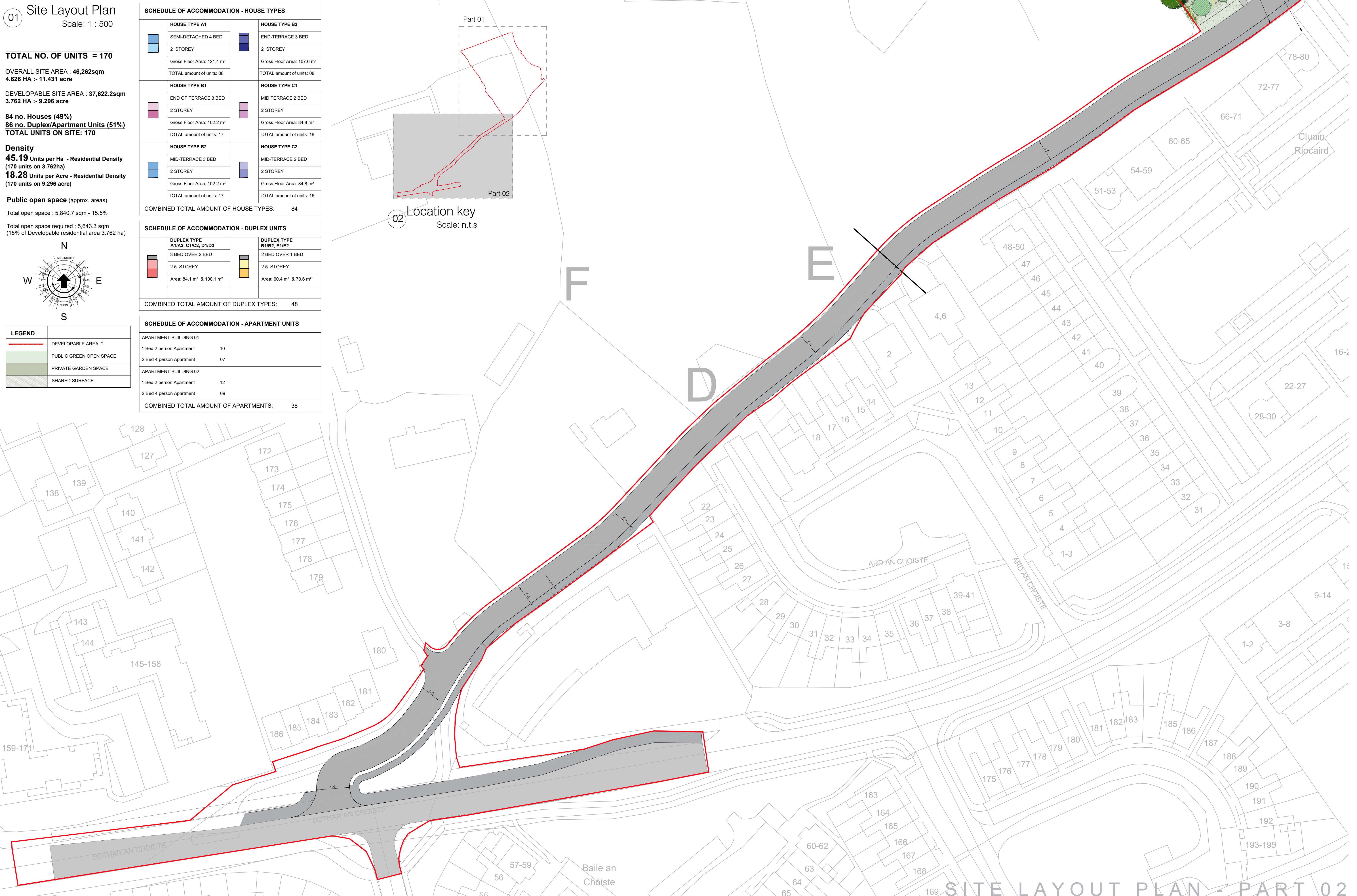
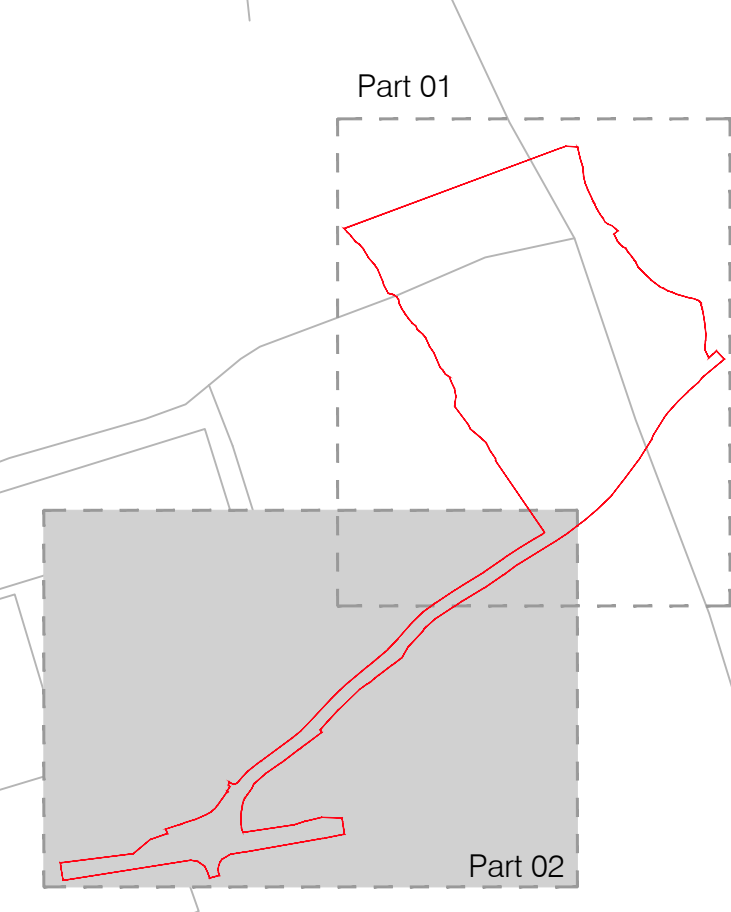

SITE LAYOUT PLAN - PART 02

CONDITIONS OF USE OF THIS DRAWING: 1. The use of or reliance upon this drawing shall be deemed to be acceptance of these conditions of use unless otherwise agreed in writing, such written agreement to be sought from and issued by the Architects prior to the use or reliance upon this drawing. 2. O'Neill O'Malley Ltd, their agents, Architects, employees or directors shall not be liable for any loss damage or injury consequential or otherwise, howsoever caused for failure to comply with any or all of these conditions. 3. This drawing, the design and contents contained herein are copyright, all rights reserved. No part hereof may be copied or reproduced partially or wholly in any form whatsoever without the prior written consent of the copyright owners O'Neill O'Malley Ltd. 4. The client is granted a copyright licence to use this drawing and its contents for the purpose of which the drawing has been prepared. If this drawing has been produced for construction purposes the licence will only be valid for a single reproduction has occurred. Such a licence only passes to the Client on payment of Architects fees in full and in any event the licence cannot be assigned without the prior written consent of O'Neill O'Malley Ltd. 5. Do not scale off this drawing. Figured metric dimensions only should be taken off this drawing. Imperial dimensions, if any, contained on this drawing are given for illustration purposes only. 6. This drawing is to be relied upon only for the purposes for which it was prepared. This drawing is not to be relied upon for construction purposes and no implied or expressed warranty is given as to the suitability for construction purposes unless the drawing is stated to be for construction purposes. 7. All contractors, whether main or sub-contractors, must visit the site and are responsible for taking and checking any and all dimensions and levels that relate to the works. 8. Where this drawing contains discrepancies in relation to other relevant documents, such discrepancies shall be brought to the attention of the Architect's who shall issue a written instruction as to which information is to be followed, and until such Architect's instruction has been issued any work carried out in total of the discrepancies shall be unauthorised. 9. References to National Standards, whether to Irish (SI) British (BS) or otherwise, or codes of practice (CPI) shall be deemed to refer to the relevant standard or code current at the date of issue of the drawing notwithstanding any reference to the contrary or to any earlier standard. 10. Any reference to the "Architect" or "Architects" on this or any other relevant document shall be construed to apply to a director of O'Neill O'Malley Ltd who has been nominated as the partner-in-charge or to the nominated project Architect but only while such Architect remains in the employment of O'Neill O'Malley Ltd. 11. Any questions as to the meaning or application of these conditions shall be submitted in writing to the Architect for his ruling and such a ruling shall be conclusive as to the meaning or application of these conditions. 12. All information shown relating to existing structure and construction detail is preliminary and subject to 'opening up' and confirmation by the contractor. Any discrepancies are to be referred to the Architect. 13. Proprietary items shall be fixed in strict accordance with manufacturers instructions. 14. Sizes of proprietary items shall be checked with manufacturer and checked for compliance with design detail. 15. Contractor is responsible for procuring any proprietary items required/specified with due attention to 'lead-in' times ensuring compliance with programme dates.

No.	Date	Comments	By

Scale: 1:500
Drawing Purpose: SHD Application
Project: Residential Development at Bothan an Choiste, Castlegar, Galway
Client: Lock House Developments LTD
Date: July 2022
Drawn by: IF
Checked by: JON

File Ref: 3.09 | Subject: Site Layout Plan Part 02
Project No: 18151 | Drawing No: 3005 | Rev. 01
Barracks Yard, James St, Westport, Co. Mayo, F28 K798
Unit 2, Galway Technology Park, Parkmore, Galway, H91 EPW0
T: +353(0) 91 771033 | E: info@onon.ie